

ACT! Integration for Laserfiche®

Cities Digital's ACT! Integration offers the ability to link contact information from ACT! and ACT! for Advisors with corresponding Laserfiche® documentation. This integration also allows for drag and drop capability for documents within the ACT! Interface. Users have the ability to scan or import documents, briefcases, or stored folder structures.

- Users can view documents stored in Laserfiche from the contact window in ACT!
- Integration supports drag/drop of documents, scan, import and importation of briefcases, or stored folder structures
- Allows for synchronization of documents with Laserfiche from ACT! interface Cities Digital's ACT!

Integration offers the ability to link contact information from ACT! Software with corresponding Laserfiche documentation. This integration makes it easy to view and organize corresponding documents with drag and drop capability right within the ACT! interface. Briefcases or created folder structures can also be imported into Laserfiche through the ACT! interface, as well as the ability to scan in or import

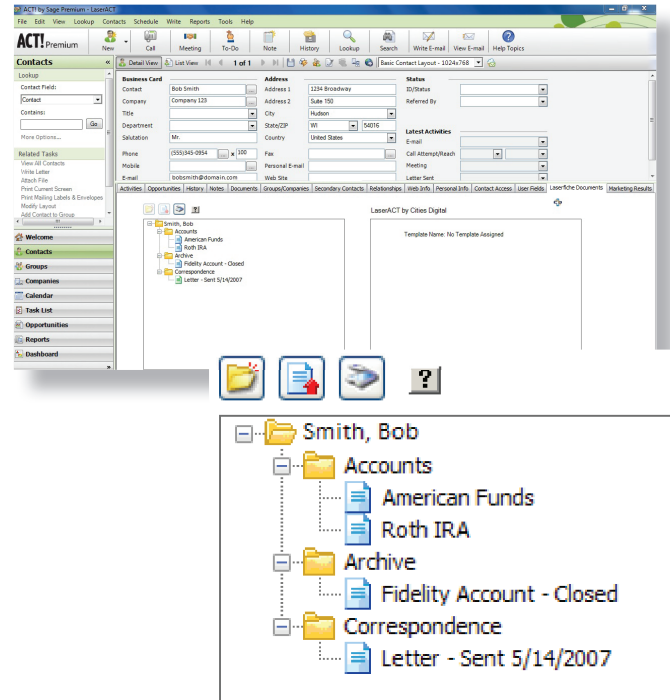

documents. The ACT! integration works with ACT! or ACT! for Advisors version 8.0.2 or higher.

Contact your Cities Digital Account Representative for more information about Cities Digital's ACT! Integration for Laserfiche.

LASERFICHE ACT!

855-714-2800
sales@citiesdigital.com

Laserfiche® is a trademark of Laserfiche

+ CITIESDIGITAL

www.citiesdigital.com